

THE PLATTING OR ACQUISITION OF THE FOLLOWING DESCRIBED LAND "PROPERTY TO BE ACQUIRED BY THE CITY OF VIRGINIA BEACH FROM HARRY RICHMOND FOR CANAL NO. 2" LOCATED IN THE LYNNHAVEN BOROUGH VIRGINIA BEACH VIRGINIA IS WITH FREE CONSENT AND IN ACCORDANCE WITH THE DESIRES OF THE UNDERSIGNED OWNERS WHO CERTIFY THAT THEY ARE THE FEE SIMPLE OWNERS OF SAID LAND AND THAT THERE ARE NO ENCUMBRANCES ON THIS PROPERTY

WITNESS THE FOLLOWING SIGNATURES THIS 7 DAY OF NOVEMBER, 1982

SIGNED _____
HARRY RICHMOND

SIGNED Viola R Richmond
VIOLA RICHMOND

STATE OF VIRGINIA OCAMECTIK UT
CITY OF VIRGINIA BEACH TO WIT
N.R. MILK

I, Joseph T. Daley A NOTARY PUBLIC, IN AND FOR THE CITY AND STATE
AFORESAID DO HEREBY CERTIFY THAT HARRY RICHMOND AND VIOLA RICHMOND

WHOSE NAMES ARE SIGNED TO THE FOREGOING
WRITING BEARING DATE ON THE 7 DAY OF NOVEMBER, 1982 HAVE ACKNOWLEDGED THE
SAME BEFORE ME IN MY CITY AND STATE AFORESAID

GIVEN UNDER MY HAND THIS 7 DAY OF NOVEMBER, 1982

SIGNED Joseph T Daley
NOTARY PUBLIC

MY COMMISSION EXPIRES APRIL 1 1985

APPROVED C. Daley DATE 11-23-82
DIRECTOR OF PUBLIC WORKS CITY OF VIRGINIA BEACH VIRGINIA

I HEREBY CERTIFY THAT THIS SURVEY TO THE BEST OF MY KNOWLEDGE AND BELIEF
IS CORRECT AND COMPLIES WITH THE MINIMUM PROCEDURE AND STANDARDS ESTABLISHED BY
THE VIRGINIA STATE BOARD OF ARCHITECTS PROFESSIONAL ENGINEERS LAND SURVEYORS, AND
CERTIFIED LANDSCAPE ARCHITECTS

SIGNED J. B. Smith DATE 11/23/82
SUPERINTENDANT OF SURVEYS AND MAPPING CITY OF VIRGINIA BEACH VIRGINIA

NOTE (1) MERIDIAN SOURCE BASED ON VIRGINIA STATE PLANE COORDINATES (SOUTH ZONE)
NOTE (2) BOUNDARY LINE AS SHOWN IS BASED ON A CURRENT FIELD SURVEY BUT DOES NOT
CONSTITUTE A COMPLETE BOUNDARY SURVEY

□ DENOTES PROPERTY TO BE ACQUIRED. AREA 1.827 Acres

VIRGINIA
IN THE CLERK'S OFFICE OF THE CIRCUIT COURT OF VIRGINIA BEACH VIRGINIA ON THE 24 DAY OF
THIS PLAT WAS RECEIVED AND ADMITTED TO RECORD IN MAP BOOK 173 AT PAGE 47

TESTE J. B. Smith CLERK

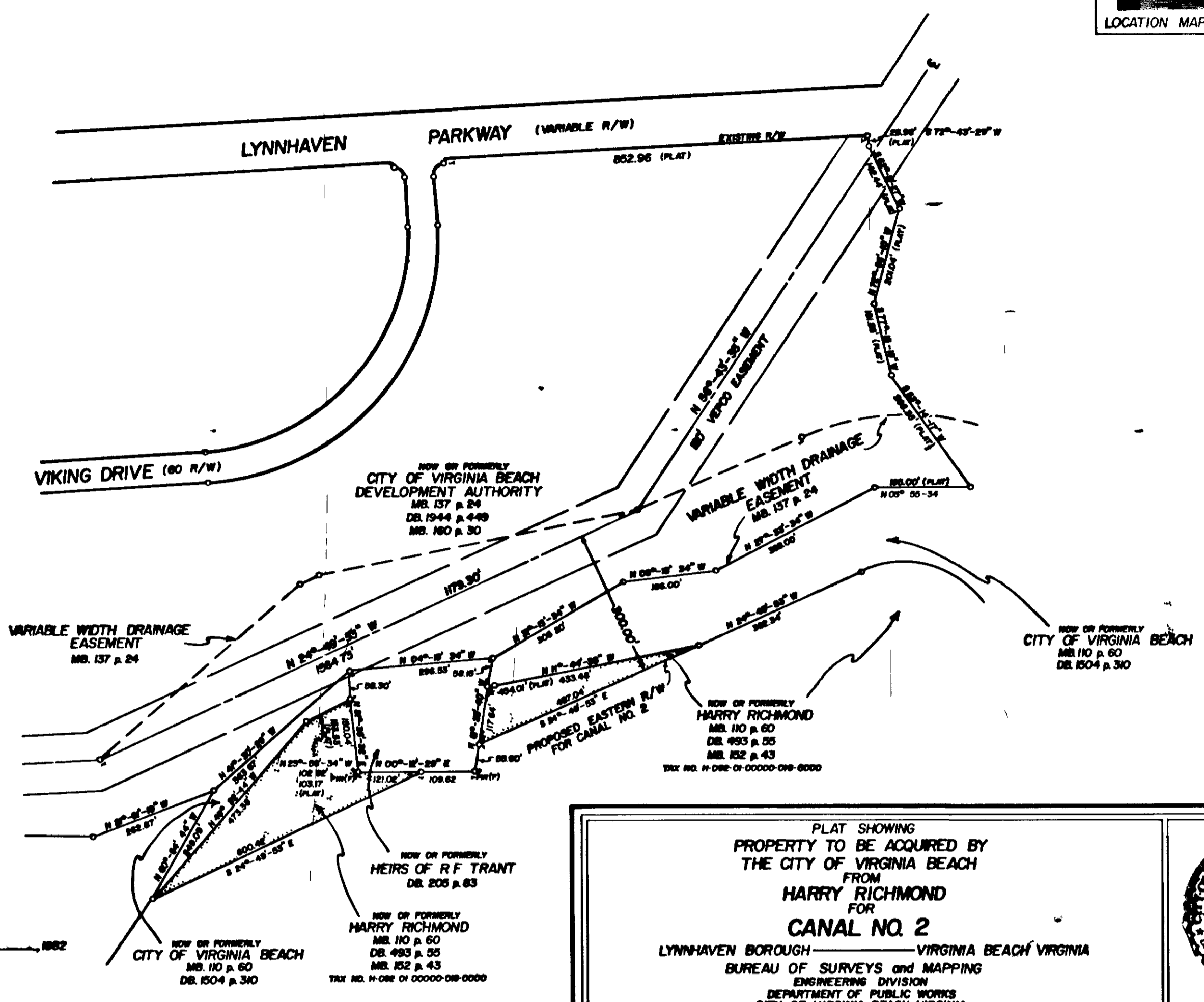

PLAT SHOWING
PROPERTY TO BE ACQUIRED BY
THE CITY OF VIRGINIA BEACH
FROM
HARRY RICHMOND
FOR
CANAL NO. 2
LYNNHAVEN BOROUGH - VIRGINIA BEACH VIRGINIA
BUREAU OF SURVEYS AND MAPPING
ENGINEERING DIVISION
DEPARTMENT OF PUBLIC WORKS
CITY OF VIRGINIA BEACH VIRGINIA



Date NOVEMBER 10 1982 Scale 1" = 200' Drawn By DSM Field Book 'W' 82 File

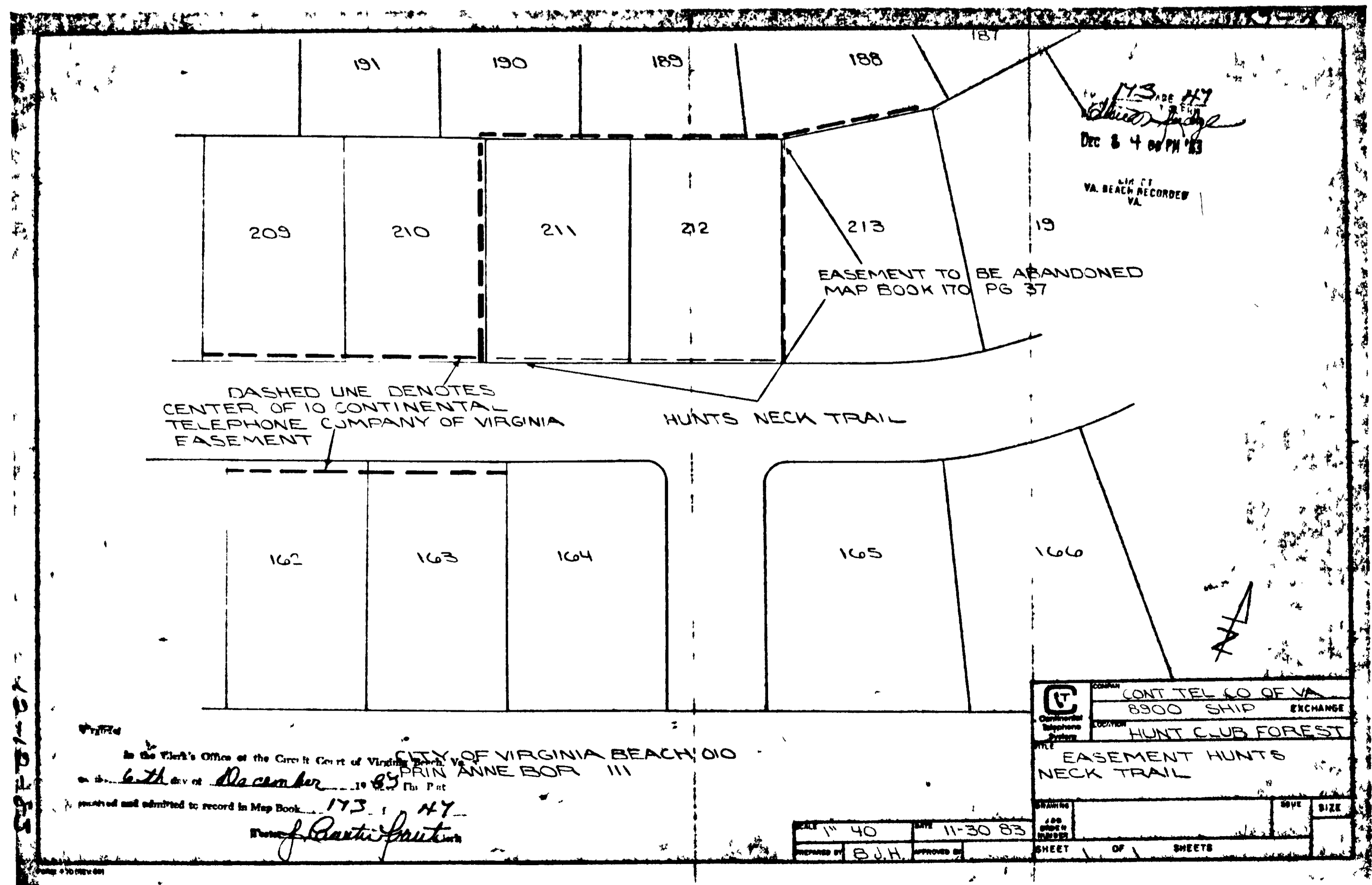
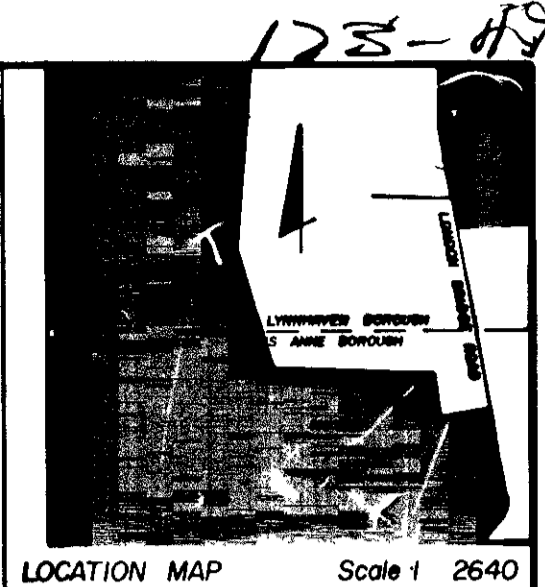

In the Clerk's Office of the Circuit Court of Virginia Beach, Virginia
on the 6th day of December, 1982
this Plat

received and admitted to record in Map Book 173 at Page 47
J. B. Smith CLERK

SCALE 1" = 40' DATE 11-30-83 SHEET 1 OF 1

CONT. TEL. CO. OF VA
8300 SHIP EXCHANGE
HUNT CLUB FOREST
EASEMENT HUNTS
NECK TRAIL

MRS. J. B. SMITH