

BOOK 102 PAGE 43
 DECEMBER 3 1 40 PM '84
 CIR CT
 VA. BEACH RECORDED
 VA

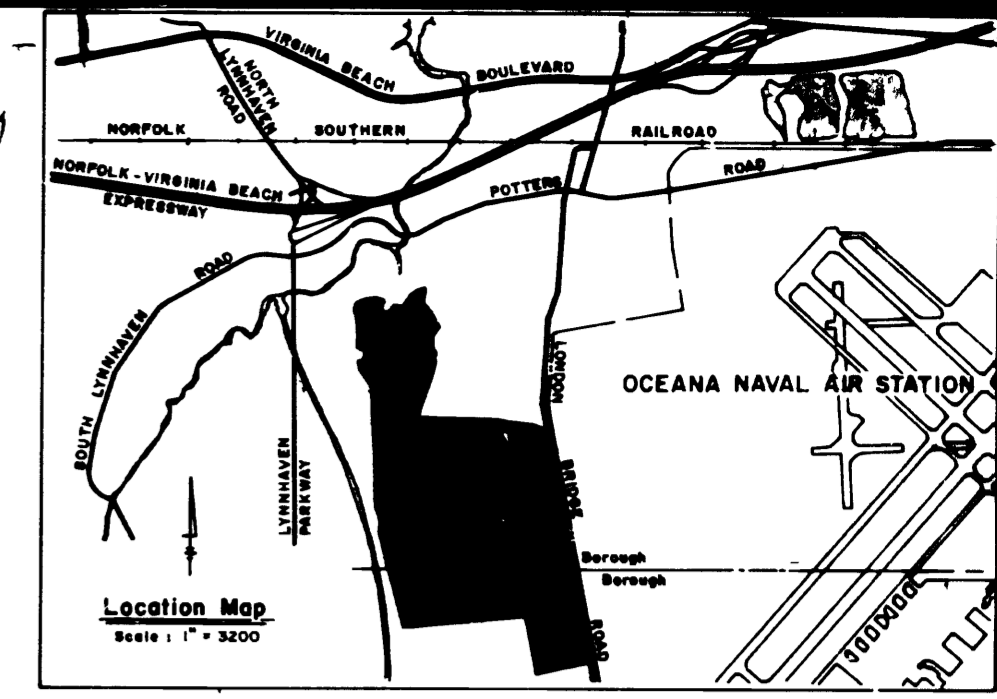
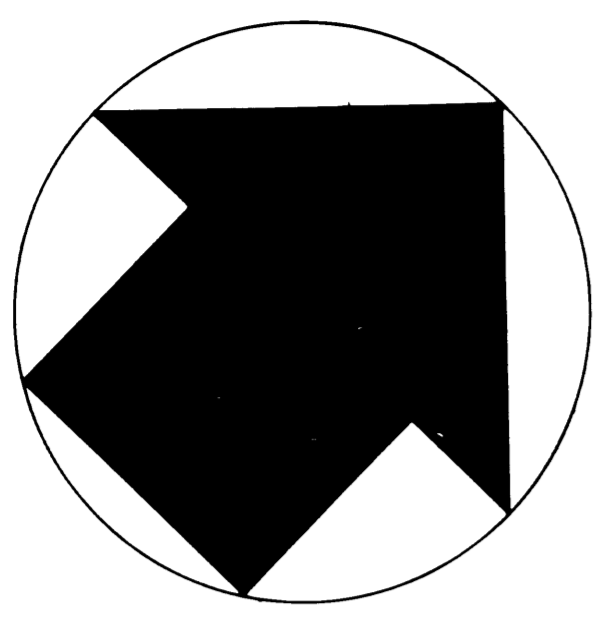

NOTE
 Bearings and co-ordinates shown hereon are based upon the Virginia State Plane Co-ordinate System, South Zone

VIRGINIA
 In the Clerk's Office of the Circuit Court of the City of Virginia Beach, Virginia on the 30th day of December, 1984, this plat was received and admitted to record in Map Book 152, at Page 43
 D.B. 2182, P. 721-739.
 Teste *J. Curtis Grant*, Clerk

NOTE
 Approved for recordation, but this approval does not certify correctness of any zoning information, boundaries, streets or other lines shown hereon. This is not a subdivision plat.
 Planning Department Date

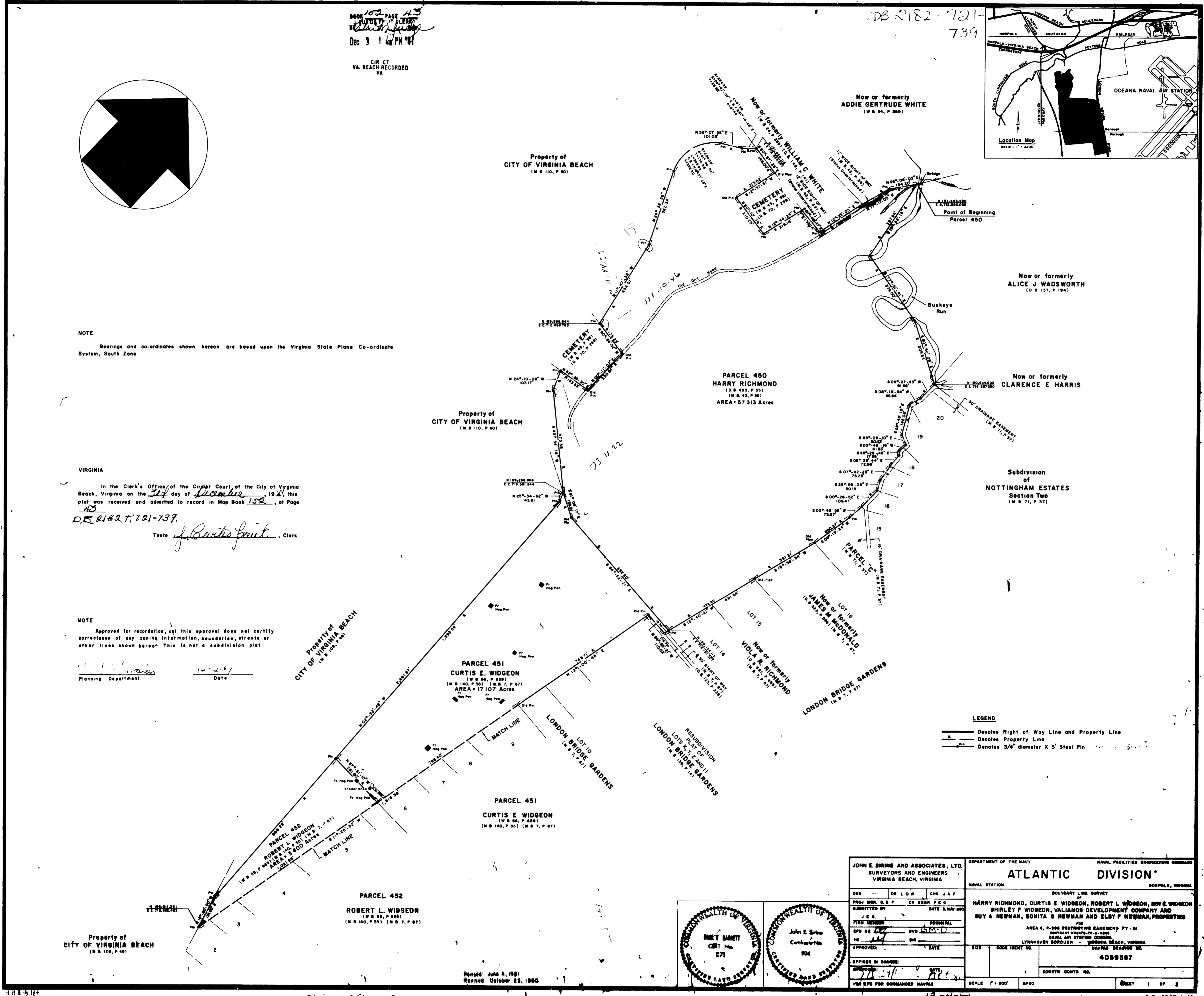

LEGEND
 — Denotes Right of Way Line and Property Line
 — Denotes Property Line
 — Denotes 3/4" diameter X 3' Steel Pin

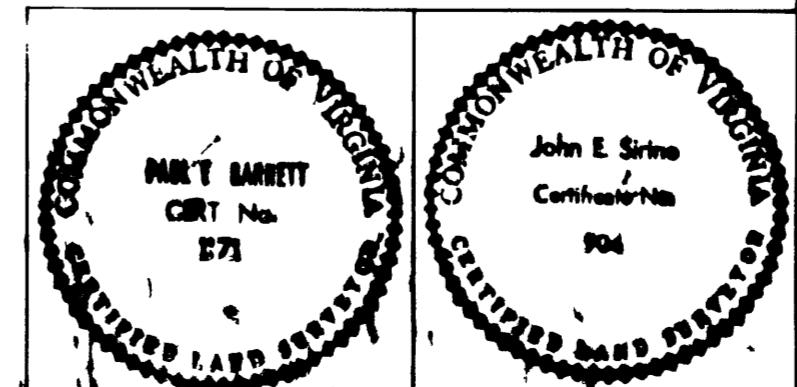

JOHN E. SHIRINE AND ASSOCIATES, LTD. SURVEYORS AND ENGINEERS VIRGINIA BEACH, VIRGINIA		DEPARTMENT OF THE NAVY NAVAL FACILITIES ENGINEERING COMMAND ATLANTIC DIVISION NORFOLK, VIRGINIA	
DESIGNED BY: DR. L. D. W.	CHECKED BY: CHK. J. A. F.	BOUNDARY LINE SURVEY OF	
SUBMITTED BY: J. E. S.	DATE: 6 MAY 1980	HARRY RICHMOND, CURTIS E. WIDGEON, ROBERT L. WIDGEON, ROY E. WIDGEON, SHIRLEY F. WIDGEON, VALIANOS DEVELOPMENT COMPANY AND GUY A. NEWMAN, BONITA S. NEWMAN AND ELSBY F. NEWMAN, PROPERTIES	
APPROVED BY: [Signature]	DATE: [Date]	AREA 4, P. 200 RESTRICTIVE EASEMENT PY. 81 CONTRACT NO. 79-5-4340 NAVAL AIR STATION GOINGS LYNNHAVEN BOROUGHS - VIRGINIA BEACH, VIRGINIA	
OFFICER IN CHARGE: [Signature]	DATE: [Date]	SIZE: [Blank]	CODE IDENT. NO.: [Blank]
APPROVED BY: [Signature]	DATE: [Date]	SCALE: 1" = 200'	SPEC: [Blank]
FOR THE COMMANDER: [Signature]	DATE: [Date]	4089367	CONSTR. CONTR. NO.: [Blank]

Revised: June 5, 1981
 Revised: October 23, 1980