

131-52
Blair J. Fallon
1/29/79
VA BEACH VA

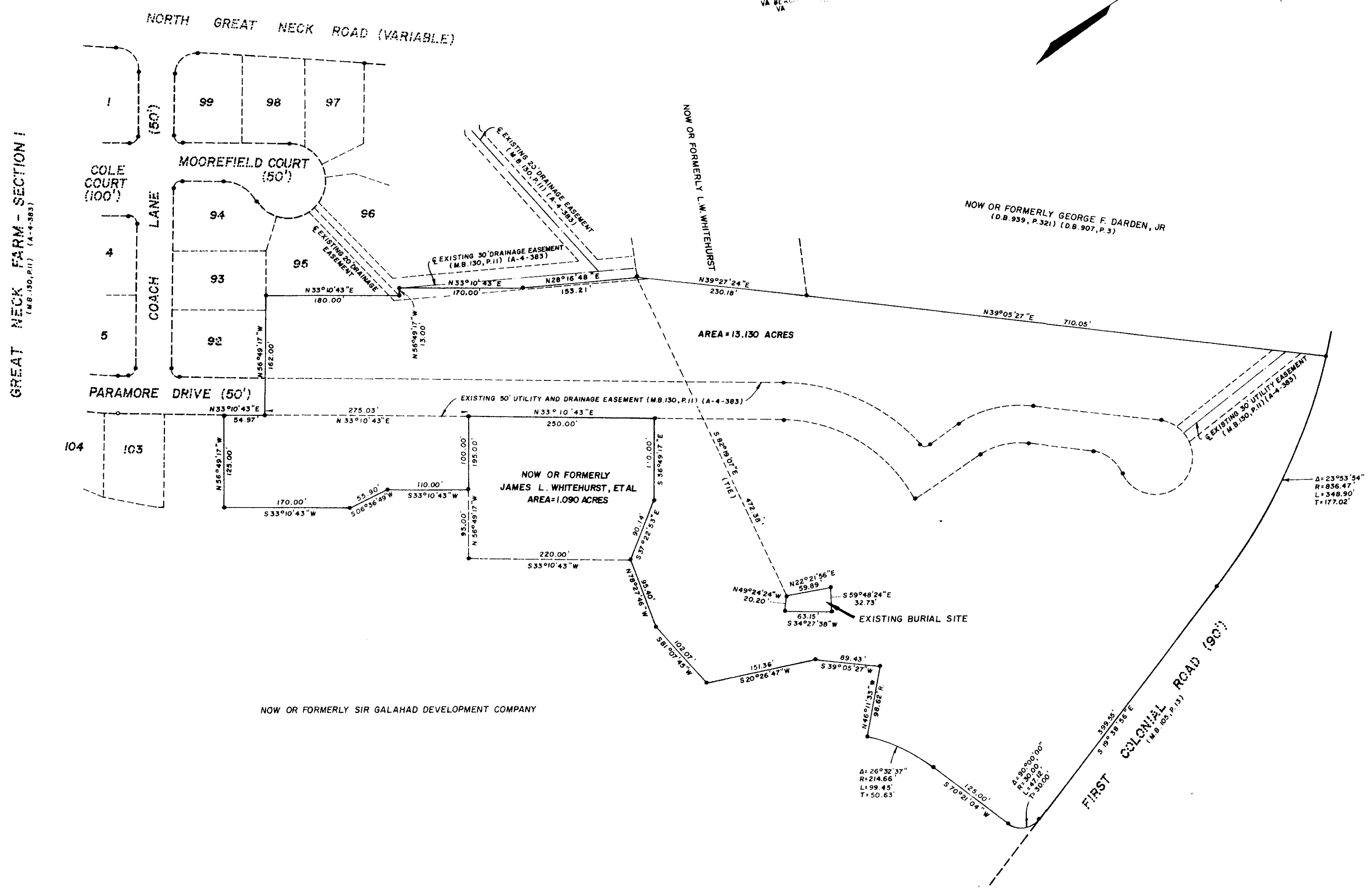

I, ROBERT FALLON, A CERTIFIED LAND SURVEYOR, HAVE SURVEYED THIS PROPERTY AND FOUND IT TO BE CORRECT AS SHOWN ON THIS PLAT.
SIGNED: *Robert Fallon* DATE: 1-22-79

NOTE: THIS SURVEY IS NOT INTENDED TO SHOW ANY UTILITY OR DRAINAGE EASEMENTS THAT MAY AFFECT THE PROPERTY SHOWN HEREON, EXCEPT AS NOTED.

AREA OF PHASE TWO-A (EXCLUDING BURIAL SITE) = 13.130 ACRES
AREA OF WHITEHURST PROPERTY SHOWN = 1.090 ACRES
AREA OF EXISTING BURIAL SITE = 0.037 ACRES

VIRGINIA: IN THE CLERK'S OFFICE OF THE CIRCUIT COURT OF VIRGINIA BEACH, VIRGINIA, ON THE 30th DAY OF JANUARY, 1979, THIS PLAT WAS RECEIVED AND ADMITTED TO RECORD IN MAP BOOK 752 AT PAGE 52.
TESTED: *John D. Hunter*

Talbot & Associates, Ltd. • Engineers • Architects
100 Landmark Square • Planners • Surveyors
Virginia Beach, Virginia 23452

DRAWN BY: JRS	DATE: 12-13-78	ENG. CHK: JNH	DATE: 1/22/79	SCALE: 1" = 100'
DRAFT CHK: <i>Jan</i>	DATE: 1-22-79	PLAN. CHK: N/A	DATE:	PROJECT NO: 2049-16
COMP. CHK: <i>JL</i>	DATE: 1-22-79	DEPT. HEAD: <i>JL</i>	DATE: 1-22-79	FILE NO: A-4-428
APPROVED BY: <i>JL</i>	DATE: 1-22-79			

RELEASE PLAT OF
Great Neck Farm
LYNNHAVEN BOROUGH --- VIRGINIA BEACH, VIRGINIA