

M.B. 65, P. 7.
65/7

Now or formerly
PRINCESS ANNE MEMORIAL PARK, INC.
(M.B. 21, P. 45)

BEARINGS BASED ON THOSE ESTABLISHED FOR
SURVEY OF PROPERTY FOR GENERAL HOSPITAL
OF VIRGINIA BEACH, INCORPORATED
M.B. 58, P. 45

This Parcel "A" containing 40.291 acres as shown on this plat is with the free consent and in accordance with the desires of the undersigned owners.
Witness the following signatures this 24th day of February, 1965.

SIGNED: Edmund L. Whitehurst
Edmund L. Whitehurst

SIGNED: Katherine D. Whitehurst
Katherine D. Whitehurst

SIGNED: John L. Whitehurst
John L. Whitehurst

SIGNED: Icer W. Whitehurst
Icer W. Whitehurst

SIGNED: James L. Whitehurst
James L. Whitehurst

SIGNED: Mary V. Scott
Mary V. Scott

SIGNED: Edith M. Whitehurst
Edith M. Whitehurst

SIGNED: Cordelia V. Whitehurst
Cordelia V. Whitehurst

I, Stanley A. Phillips, a Notary Public, in and for the City and State aforesaid, do hereby certify that Edmund L. Whitehurst, Katherine D. Whitehurst, John L. Whitehurst, Icer W. Whitehurst, James L. Whitehurst and Edith M. Whitehurst, whose names are signed to the foregoing writing, bearing date on the 24th day of February, 1965, have acknowledged the same before me in my City and State aforesaid.

Given under my hand this 24th day of February, 1965

Stanley A. Phillips
Notary Public

My commission expires January 27, 1968

Now or formerly
PRINCESS ANNE MEMORIAL PARK, INC.
(M.B. 21, P. 45)

PARCEL "B"
13.180 Acres
(EXCLUDING CEMETARY)

OSCAR GRIMSTEAD, et al
(D.B. 189, P. 353)

PARCEL "A"
40.291 Acres

EDMUND L. WHITEHURST, et al (DB 194, P. 120)
(DB 865, P. 654)

Now or formerly
GRAYSON M. WHITEHURST, Jr.

Now or formerly
JOHN W. POTTER, et al

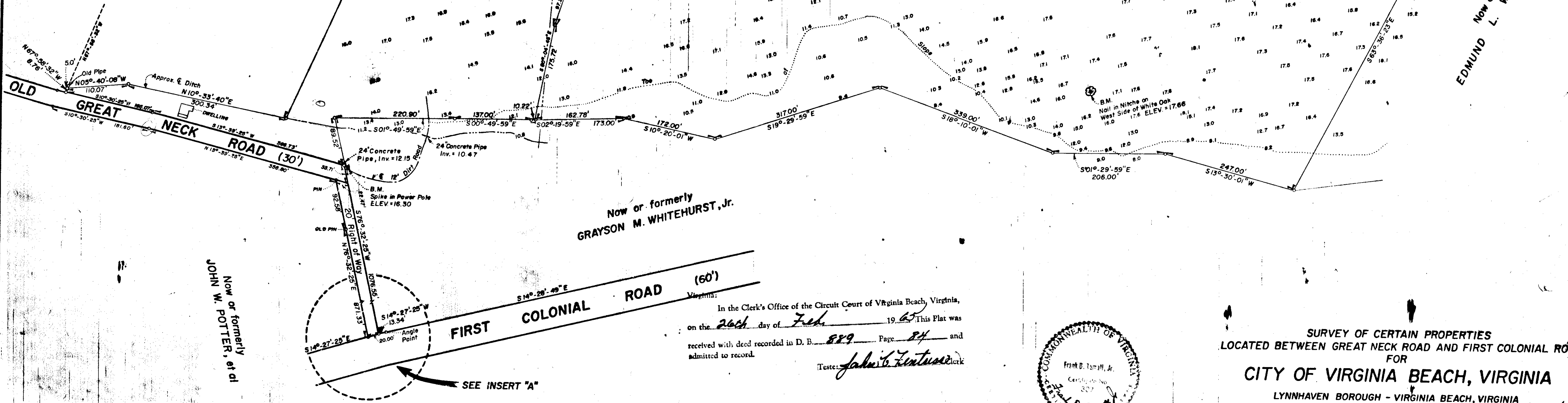

In the Clerk's Office of the Circuit Court of Virginia Beach, Virginia,
on the 24th day of Feb, 1965 This Plat was
received with deed recorded in D. B. 889 Page 84 and
admitted to record.
Test: Jacob S. Tarrall Clerk

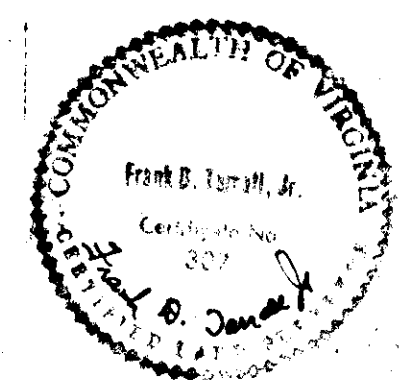

SURVEY OF CERTAIN PROPERTIES
LOCATED BETWEEN GREAT NECK ROAD AND FIRST COLONIAL ROAD
FOR
CITY OF VIRGINIA BEACH, VIRGINIA
LYNNHAVEN BOROUGH - VIRGINIA BEACH, VIRGINIA
Scale: 1" = 100'
February 15, 1965 J-546

NOTE: ALL ELEVATIONS REFER TO U.S. COAST AND GEODETIC DATUM
MEAN SEA LEVEL = 0.00

APPROVED: J. Mason Savage
For Recordation Date: 2-23-65

FRANK D. TARRALL, JR. & ASSOCIATES
SURVEYORS & ENGINEERS
VIRGINIA BEACH, VIRGINIA