

I, Frank D. Tarrall, Jr., a certified land surveyor do hereby certify that this plot was made by me, the undersigned, at the direction of the owners, and that this Subdivision is entirely within the boundaries of land covered by the deed dated June 5, 1961, and duly of record in the Clerk's Office of the Circuit Court of Virginia Beach, Virginia in D.B. 682, Pg. 373, and that the concrete street pins, as specified by the Virginia Beach Subdivision Regulations, are actually in place at points marked thus "C", and that their locations are correctly shown.

Signed *Frank D. Tarrall, Jr.*
Frank D. Tarrall, Jr.

CURVE TABLE				
No.	RADIUS	DELTA	TANGENT	ARC.
1	850.00	29°-40'-00"	219.87	428.76
2	860.00	29°-40'-00"	235.05	455.85
3	292.49	43°-54'-52"	117.92	224.18
4	542.46	29°-40'-00"	136.08	262.50
5	483.00	29°-40'-00"	149.99	282.24
6	550.00	29°-40'-00"	163.00	305.76
7	50.00	78°-22'-57"	40.77	86.40
8	100.00	78°-22'-57"	81.53	172.80
9	50.00	60°-00'-00"	28.87	52.36
10	50.00	24°-00'-00"	18.90	34.64
11	50.00	49°-24'-35"	34.99	66.24
12	50.00	28°-49'-10"	34.75	65.76
13	475.00	18°-15'-00"	78.15	151.02
14	580.00	3°-48'-00"	64.17	122.82
15	580.00	3°-48'-00"	165.22	321.91
16	650.00	3°-48'-00"	179.46	349.86
17	875.00	3°-48'-00"	297.75	573.96
18	925.00	3°-48'-00"	314.75	608.76
19	90.00	85°-42'-03"	74.21	119.66
20	130.00	85°-42'-03"	102.59	164.44
21	710.00	10°-55'-00"	67.84	133.28
22	760.00	10°-55'-00"	72.62	144.80
23	50.00	180°-00'-00"	50.00	157.08
24	560.29	17°-41'-30"	87.20	173.00
25	610.29	17°-41'-30"	94.98	188.44
26	555.29	18°-42'-20"	89.96	159.13
27	635.29	18°-42'-20"	76.35	151.97
28	500.00	17°-40'-00"	75.47	149.81
29	550.00	17°-40'-00"	83.00	164.79
30	518.23	17°-40'-00"	77.77	154.37
31	565.23	17°-40'-00"	85.31	169.35
32	420.00	22°-50'-00"	84.81	167.58
33	470.00	22°-50'-00"	94.91	187.50
34	850.00	19°-10'-30"	109.79	217.33
35	700.00	19°-10'-30"	119.24	229.27
36	500.00	49°-35'-00"	184.87	354.18
37	550.00	49°-35'-00"	203.36	399.57
38	870.00	19°-10'-30"	145.59	288.50
39	920.00	19°-10'-30"	153.96	305.08
40	650.00	19°-10'-30"	103.75	205.80
41	670.00	19°-10'-30"	112.12	222.18
42	900.00	10°-39'-57"	84.01	167.54
43	950.00	10°-39'-57"	88.68	176.85
44	10.00	119°-50'-00"	15.95	20.22
45	60.00	29°-30'-00"	13.76	27.05
46	1150.00	10°-36'-57"	107.55	214.08
47	1200.00	10°-36'-57"	112.03	223.59
48	17.56	22°-55'	22.85	34.64
49				
50				

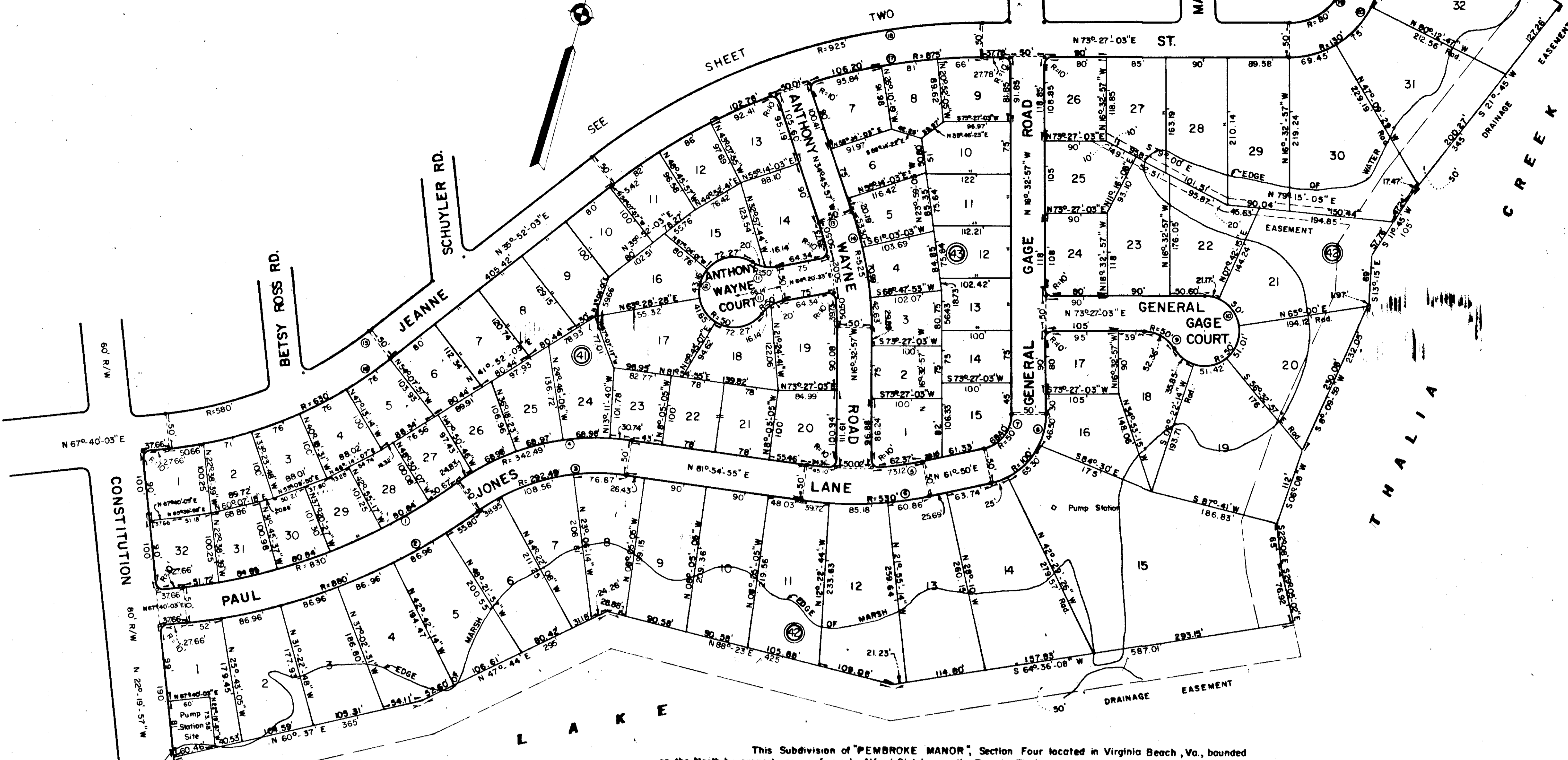

This Subdivision of "PEMBROKE MANOR", Section Four located in Virginia Beach, Va., bounded on the North by property now or formerly Alfred Castola, on the East by Thalia Creek, on the South by property now or formerly Alfred Castola and on the West by Pembroke Manor Sections 2 & 3, as the same appears on this plot is with the free consent and in accordance with the desires of the undersigned owners.

Signed & Sealed this 29th day of December, 1963

<p>OLDER REALTY CORPORATION</p> <p><i>Frederick Napolitano</i> Frederick Napolitano, Vice President</p> <p><i>Austin E. Owen</i> Austin E. Owen, Secretary</p>	<p>ARROW REALTY CORPORATION</p> <p><i>Horace Castola</i> Horace Castola, President</p> <p><i>Austin E. Owen</i> Austin E. Owen, Secretary</p>
<p>OCTAVIUS REALTY CORPORATION</p> <p><i>Frederick Napolitano</i> Frederick Napolitano, Vice President</p> <p><i>Austin E. Owen</i> Austin E. Owen, Secretary</p>	<p>FAIRNICK REALTY CORPORATION</p> <p><i>Frederick Napolitano</i> Frederick Napolitano, President</p> <p><i>Austin E. Owen</i> Austin E. Owen, Secretary</p>

NOTE: A 5 foot easement (unless greater width is noted) along and adjacent to all side and rear lines of all lot within this subdivision are hereby dedicated to the City of Virginia Beach, Va. for the installation and/or maintenance of utilities and drainage facilities, if and when needed.

In the City of Virginia Beach, Virginia, on this 10th day of March, 1964, I, *Jabala L. Lintner*, Planning Director, City of Virginia Beach, Va., do hereby certify that this subdivision conforms to the applicable regulations relating to the subdivision of land, and is accordingly approved.

The undersigned certify that the Subdivision as it appears on this plan, conforms to the applicable regulations relating to the subdivision of land, and is accordingly approved.

APPROVED: *M. J. Puring* Date 1-6-64, 1964
Health Department, City of Virginia Beach, Va.

APPROVED: *Thomas S. Sorenson* Date Jan 27, 1964
Planning Director, City of Virginia Beach, Va.

APPROVED: *Colby* Date Jan 31, 1964
City Engineer, City of Virginia Beach, Va.

APPROVED: *P. H. Herber* Date Jan 31, 1964
Director of Public Works, City of Virginia Beach, Va.

Row 1
Shower 3
Sheet 5

STATE OF VIRGINIA
City of VIRGINIA BEACH, to wit

William C. Smith, a Notary Public in and for the City and State aforesaid, do hereby certify that Frederick Napolitano, Vice President and Austin E. Owen, Secretary of OLDFEN REALTY CORPORATION & OCTAVIUS REALTY CORPORATION; Horace Castola, President and Austin E. Owen, Secretary of ARROW REALTY CORPORATION; Frederick Napolitano, President and Austin E. Owen, Secretary of FAIRNICK REALTY CORPORATION, whose names as such are signed to the foregoing writing bearing date the 29th day of December, 1963, have acknowledged the same before me in my City and State aforesaid.

Given under my hand this 29th day of Dec, 1963

William C. Smith
Notary Public

My commission expires Nov. 16, 1964

SUBDIVISION OF **E-7**
PEMBROKE MANOR
SECTION FOUR
BAYSIDE BOROUGH CITY OF VIRGINIA BEACH, VA.

Scale: 1" = 100' January 3, 1964
FRANK D. TARRALL, JR. & ASSOCIATES
SURVEYORS & ENGINEERS
VIRGINIA BEACH, VIRGINIA

GRAPHIC SCALE
0 50 100 200 300 400 FEET

SHEET 1 OF 2

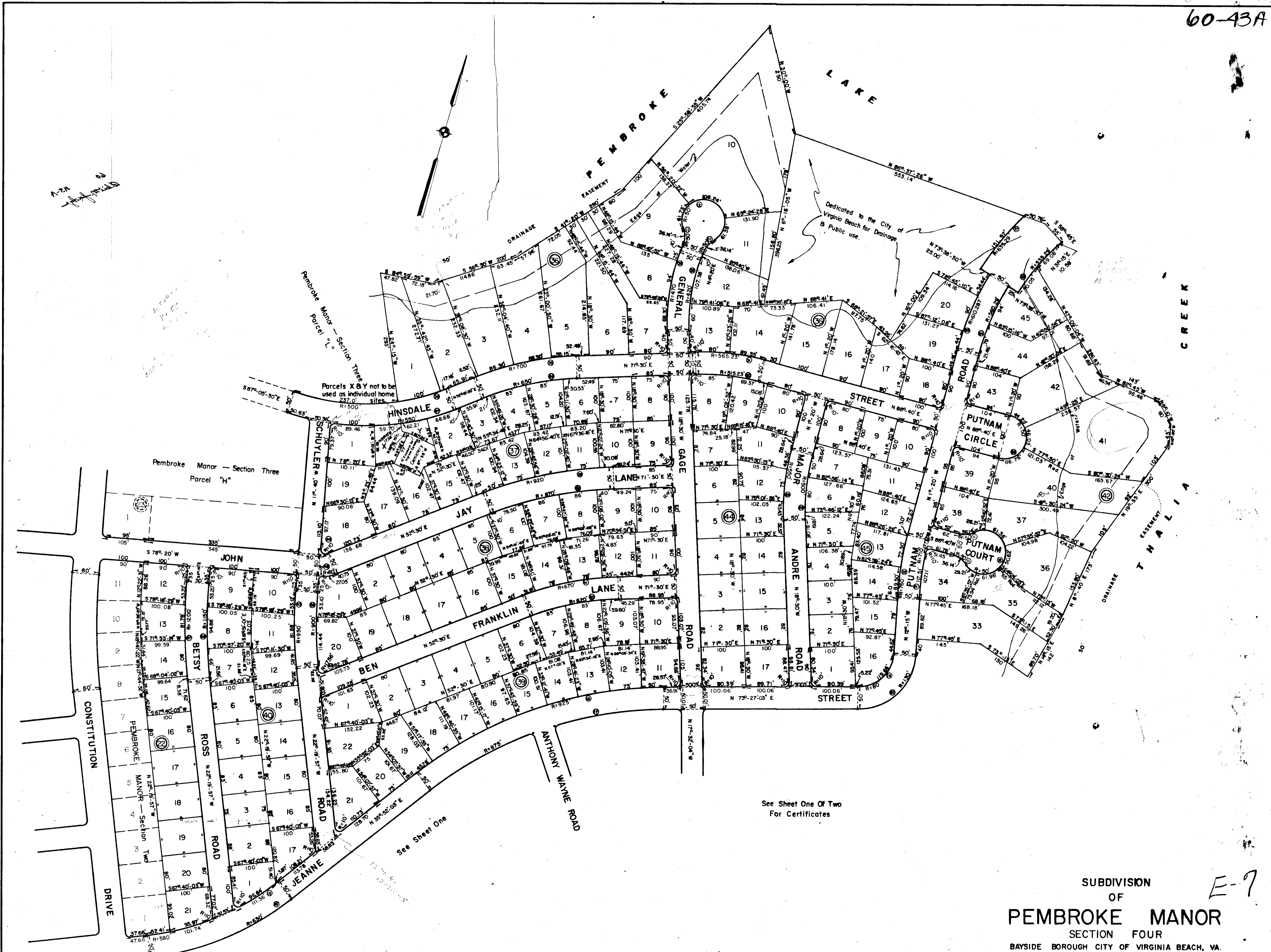

See Sheet One of Two For Certificates

SUBDIVISION OF **E-7**
PEMBROKE MANOR
SECTION FOUR
BAYSIDE BOROUGH CITY OF VIRGINIA BEACH, VA.

Scale: 1" = 100' January 3, 1964
FRANK D. TARRALL, JR. & ASSOCIATES
SURVEYORS & ENGINEERS
VIRGINIA BEACH, VIRGINIA

GRAPHIC SCALE
0 50 100 200 300 400 FEET

SHEET 2 OF 2

Row 1
Shower 3
Sheet 4