

Note: Boundary line for the property of the City of Norfolk is established 10' inland from the waters edge of the elevation of the main spitway for Lake Smith.

PARCEL "B"
W.W. OLIVER, IV (D.B. 269, P. 147)
to be conveyed to
LEE A. GIFFORD
65.99 Acres
(Including 0.08 Ac. Burialground)

PARCEL "A"
W.W. OLIVER, IV (D.B. 244, P. 167)
to be conveyed to
LEE A. GIFFORD
76.79 Acres

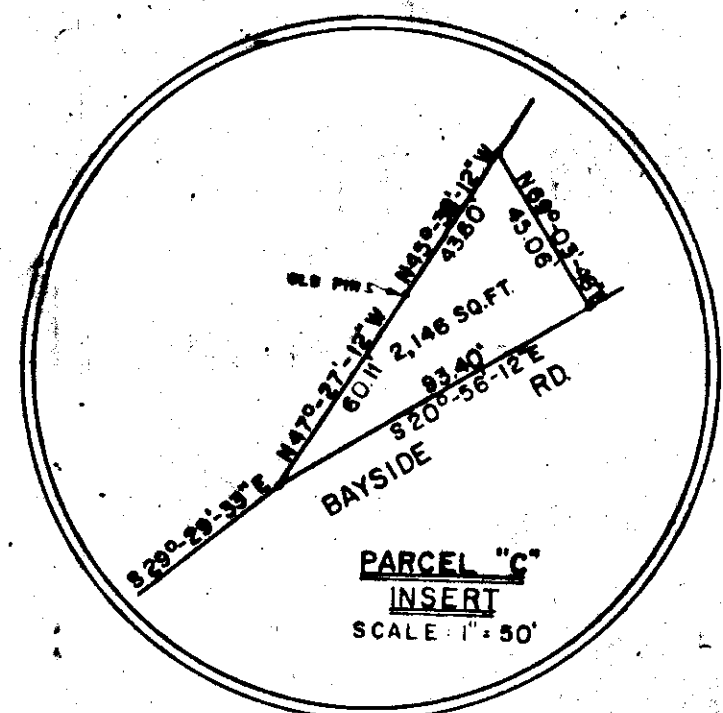

NOTE: West Side of 30' R.O.W. of Bayside Road Established 15' from E of Existing Pavement.
This Survey is Subject to any Easements or Rights of Way of Record on this Survey.
--- Indicates Power Poles with Service Lines.
Interior Drainage Ditches not shown.
Underground Utilities not located.

Approved:
[Signature]
PLANNING DIRECTOR, P.A. COUNTY

SURVEY OF PROPERTY TO BE CONVEYED
BY
W.W. OLIVER, IV, ET AL.
TO
LEE A. GIFFORD
PRINCESS ANNE CO., VA.
Scale: 1" = 200' July 10, 1961

Virginia
In the Clerk's Office of the Circuit Court of Princess Anne County
on this 18 day of July, 1961. This Plan was
received and admitted to record in Map Book 272 Page 52

FRANK D. TARRALL, JR., & ASSOCIATES
SURVEYORS & ENGINEERS
PRINCESS ANNE CO., VA.

GRAPHIC SCALE
DRAWN: R.K.S.
CHECKED: J.E.B.